



ADDENDUM NO. 2
May 16, 2024

**PROJECT: EULA INDEPENDENT SCHOOL DISTRICT
ELEMENTARY RENOVATION & ADMIN ADDITION**

BID DATE: MAY 21ST, 2024 AT 2:00 PM



The following changes and/or additions shall be made to the Plans, Specifications, and Contract Documents for the above referenced project. Bidder shall acknowledge receipt of this Addendum on the Construction Costs Form.

DRAWINGS

- Item #D1** **Sheet E1.0** – REPLACE sheet with attached sheet E1.0 dated 05-15-2024. UPDATED fire alarm panel notes on demolition power plan.

- Item #D2** **Sheet E2.0** – REPLACE sheet with attached sheet E2.0 dated 05-15-2024. UPDATED fire alarm control panel on electrical power plan. UPDATED general power notes and requirements for surface mounted conduit rather than Hubbell service raceways in the renovation portion of the project.

- Item #D3** **Sheet E3.0** – REPLACE sheet with attached sheet E3.0 dated 05-15-2024. UPDATED general lighting notes.

END OF ADDENDUM

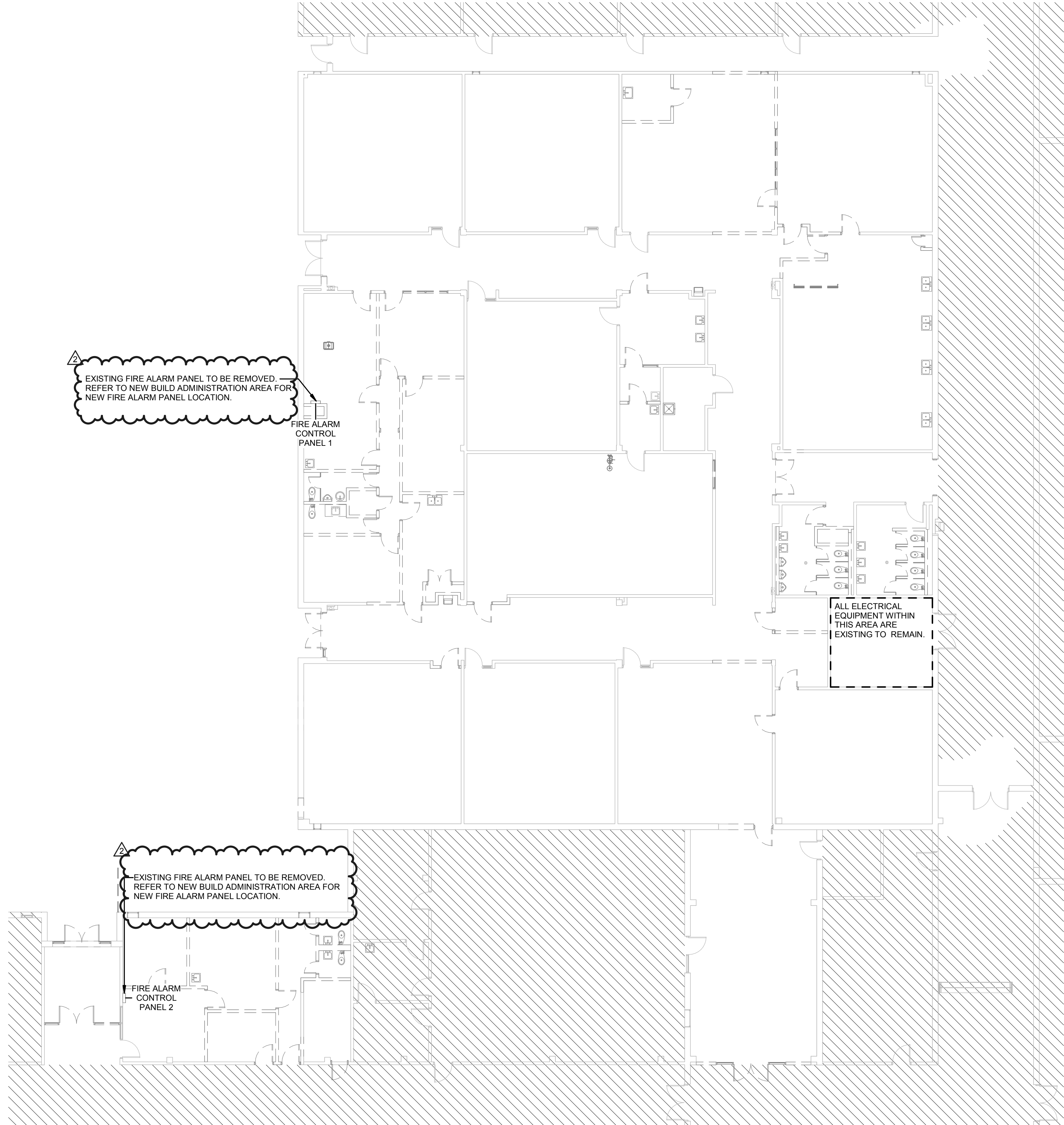

GENERAL DEMOLITION NOTES

1. DISCONNECT AND REMOVE EXISTING RECEPTACLES FROM AREA OF WORK. EXISTING CONDUCTORS AND ASSOCIATED RACEWAY TO REMAIN. PREPARE FOR RECONNECTION TO NEW RECEPTACLES WITH NEW STAINLESS STEEL COVER PLATE. REFER TO POWER PLANS FOR ADDITIONAL INFORMATION.
2. REMOVE ALL ABANDONED SURFACE RACEWAYS AND JUNCTION BOXES. EXISTING ABANDONED RECESSED JUNCTION BOXES SHALL BE REMOVED AND THE WALL PATCHED, OR A NEW BLANK COVERPLATE SHALL BE INSTALLED.

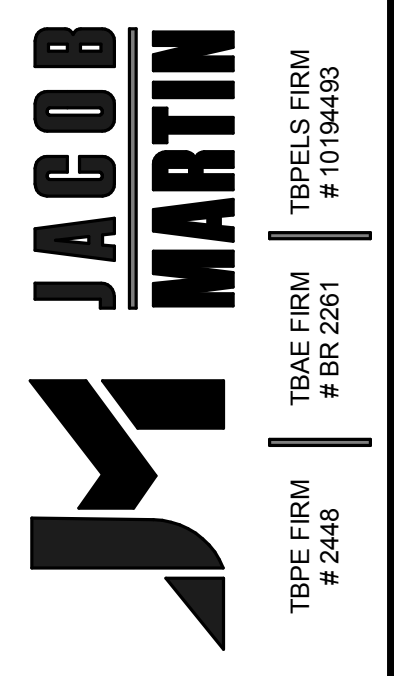
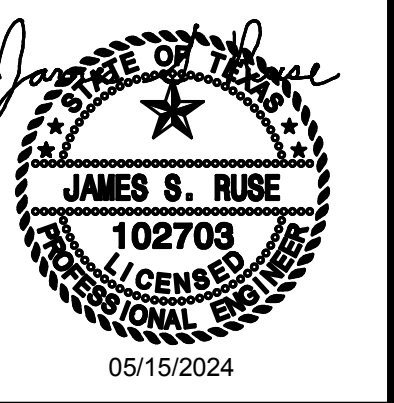

EULA ISD
EULA ELEMENTRAY RENO / ADDITION

DEMOLITION PLAN - POWER

NO.	REVISION	DATE
1	ADDENDUM 1	05/07/2024
2	ADDENDUM 2	5/16/2024
3		
4		
5		
6		
7		
8		
9		
10		
11		
12		
13		
14		
15		
16		
17		
18		
19		
20		
21		
22		
23		
24		
25		
26		
27		
28		
29		
30		
31		
32		
33		
34		
35		
36		
37		
38		
39		
40		
41		
42		
43		
44		
45		
46		
47		
48		
49		
50		
51		
52		
53		
54		
55		
56		
57		
58		
59		
60		
61		
62		
63		
64		
65		
66		
67		
68		
69		
70		
71		
72		
73		
74		
75		
76		
77		
78		
79		
80		
81		
82		
83		
84		
85		
86		
87		
88		
89		
90		
91		
92		
93		
94		
95		
96		
97		
98		
99		
100		
101		
102		
103		
104		
105		
106		
107		
108		
109		
110		
111		
112		
113		
114		
115		
116		
117		
118		
119		
120		
121		
122		
123		
124		
125		
126		
127		
128		
129		
130		
131		
132		
133		
134		
135		
136		
137		
138		
139		
140		
141		
142		
143		
144		
145		
146		
147		
148		
149		
150		
151		
152		
153		
154		
155		
156		
157		
158		
159		
160		
161		
162		
163		
164		
165		
166		
167		
168		
169		
170		
171		
172		
173		
174		
175		
176		
177		
178		
179		
180		
181		
182		
183		
184		
185		
186		
187		
188		
189		
190		
191		
192		
193		
194		
195		
196		
197		
198		
199		
200		
201		
202		
203		
204		
205		
206		
207		
208		
209		
210		
211		
212		
213		
214		
215		
216		
217		
218		
219		
220		
221		
222		
223		
224		
225		
226		
227		
228		
229		
230		
231		
232		
233		
234		
235		
236		
237		
238		
239		
240		
241		
242		
243		
244		
245		
246		
247		
248		
249		
250		
251		
252		
253		
254		
255		
256		
257		
258		
259		
260		
261		
262		
263		
264		
265		
266		
267		
268		
269		
270		
271		
272		
273		
274		
275		
276		
277		
278		
279		
280		
281		
282		
283		
284		
285		
286		
287		
288		
289		
290		
291		
292		
293		
294		
295		
296		
297		
298		
299		
300		
301		
302		
303		
304		
305		
306		
307		
308		
309		
310		
311		
312		
313		
314		
315		
316		
317		
318		
319		
320		
321		
322		
323		
324		
325		
326		
327		
328		
329		
330		
331		
332		
333		
334		
335		
336		
337		
338		
339		
340		
341		
342		
343		
344		
345		
346		
347		
348		
349		
350		
351		
352		
353		
354		
355		
356		
357		
358		
359		
360		
361		
362		
363		
364		
365		
366		
367		
368		
369		
370		
371		
372		
373		
374		
375		
376		
377		
378		
379		
380		
381		
382		
383		
384		
385		
386		
387		
388		
389		
390		
391		
392		
393		
394		
395		
396		
397		
398		
399		
400		
401		
402		
403		
404		
405		
406		
407		
408		
409		
410		
411		
412		
413		
414		
415		
416		
417		
418		
419		
420		
421		
422		
423		
424		
425		
426		
427		
428		
429		
430		
431		
432		
433		
434		
435		
436		
437		
438		
439		
440		
441		
442		
443		
444		
445		
446		
447		
448		
449		
450		
451		

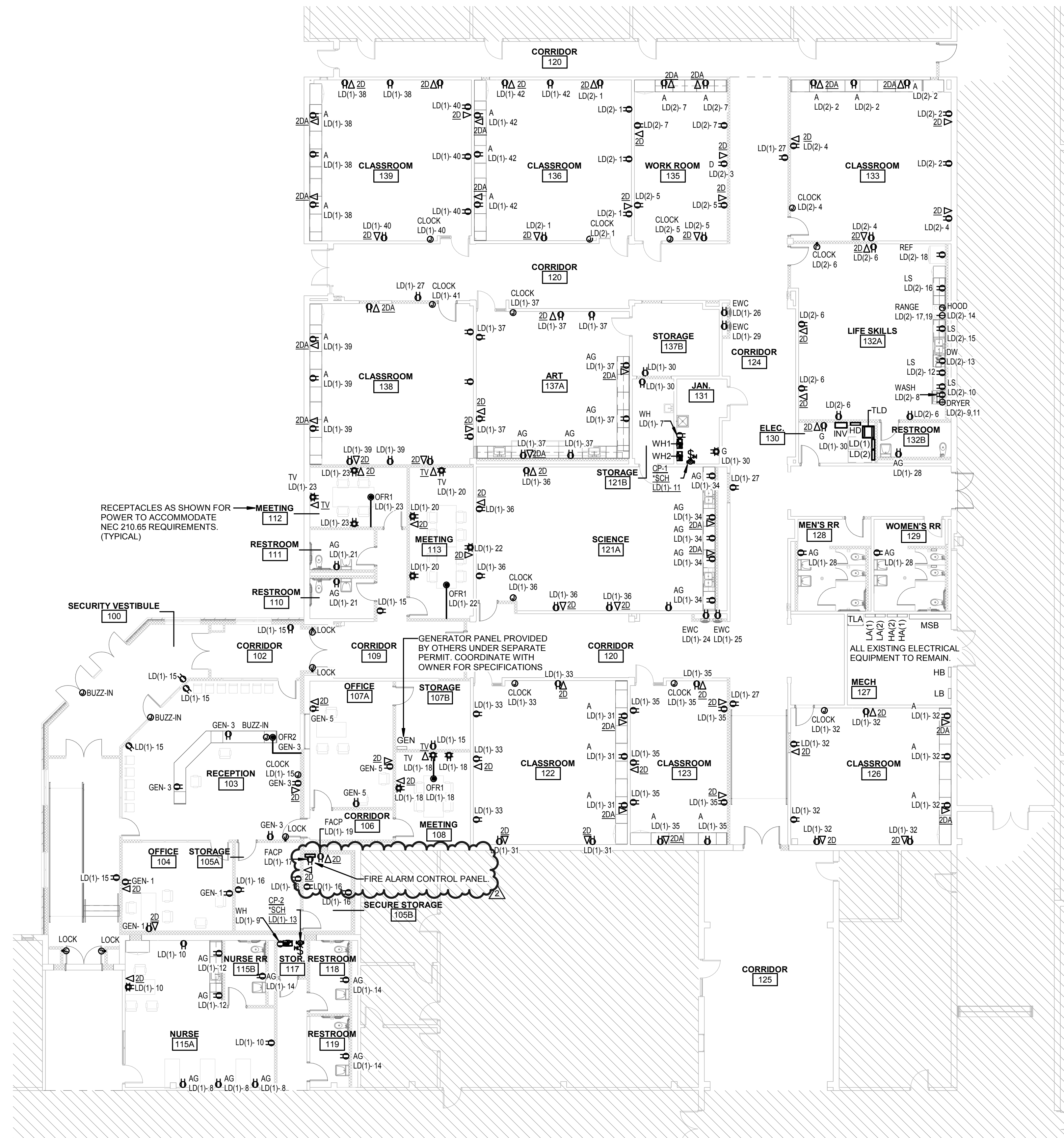

- ### GENERAL POWER NOTES
- WHERE NEW DUPLEX RECEPTACLES INSTALLED IN THE SAME LOCATION ONCE OCCUPIED BY DEMOLISHED RECEPTACLE. RECONNECT NEW DUPLEX RECEPTACLE TO EXISTING CONDUCTORS IN EXISTING RECESSED RACEWAY. THIS SHALL BE A ONE-FOR-ONE REPLACEMENT TO UPDATE ALL FIXTURES TO MATCH IN COLOR AND LOOK. PROVIDE NEW STAINLESS STEEL COVER PLATE. COORDINATE THE COLOR/FINISH OF ALL ELECTRICAL DEVICES AND THEIR COVER PLATES WITH ARCHITECT.
 - WHERE NEW POWER/DATE DEVICES ARE SHOWN, BUT NO RECESSED DEVICE IS EXISTING, THE ELECTRICAL CONTRACTOR SHALL PROVIDE SURFACE MOUNTED JUNCTION BOX AND CONDUIT ATTACHED TO EXISTING CMU WALL. ALL SURFACE CONDUIT SHALL BE INSTALLED IN A NEAT AND WORKMANLIKE MANNER. COORDINATE THE COLOR/FINISH OF ALL EXPOSED ELECTRICAL DEVICES AND THEIR COVER PLATES WITH ARCHITECT.
 - THE ELECTRICAL CONTRACTOR SHALL MOCKUP ONE CLASSROOM DURING ROUGH-IN FOR ARCHITECT REVIEW AND OWNER APPROVAL PRIOR TO COMPLETING ANY OTHER SPACES. COORDINATE THE ROUTING OF ALL SURFACE MOUNTED CONDUIT WITH FURNITURE INSTALLER. FIELD VERIFY EXISTING CONDITIONS.
 - PENETRATIONS THROUGH FIRE RATED WALLS SHALL BE CAULKED TO MAINTAIN THE FIRE RATING OF THE WALL.
 - INSTALL 3/4" CONDUIT TO ALL EXTERIOR DOOR FRAMES TO ACCESSIBLE CEILING SPACE FOR DOOR CONTROLS.
 - ALL WALLS SHOWN DARKER GRAY WITH NO HATCHING/FILL ARE ASSUMED TO BE EXISTING CMU WALL STRUCTURES. REFER TO ARCHITECTURAL PLANS FOR SPECIFIC DETAILING.
 - ALL WALLS SHOWN GRAY WITH CROSS-HATCHING FILL ARE ASSUMED TO BE NEW CMU WALL STRUCTURE. REFER TO ARCHITECTURAL PLANS FOR SPECIFIC DETAILING.

RECEPTACLES AS SHOWN FOR POWER TO ACCOMMODATE NEC 210.65 REQUIREMENTS. (TYPICAL)

GENERATOR PANEL PROVIDED BY OTHERS UNDER SEPARATE PERMIT. COORDINATE WITH OWNER FOR SPECIFICATIONS

ALL EXISTING ELECTRICAL EQUIPMENT TO REMAIN.

1 ELECTRICAL POWER PLAN
3/32" = 1'-0"

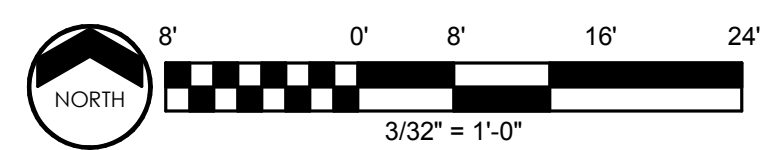

Summit
CONSULTANTS, INC.
Texas BPE Registration # F-207
1300 Summit Avenue Suite 500 Fort Worth, Texas 76102
Office 817.878.4242 www.summitmep.com
4144 N. Central Expwy Suite 635 Dallas, Texas 75204
Office 214.420.9111

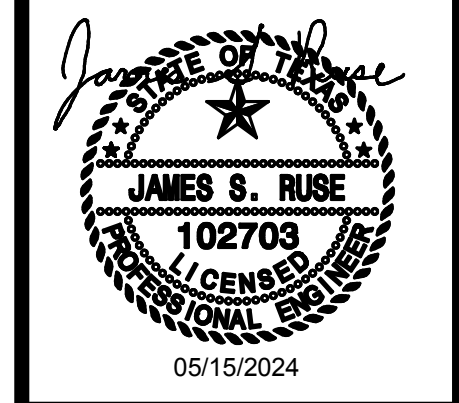

JACOB MARTIN
ELECTRICAL ENGINEER
TBP# FIRM # 1019493
TBAE FIRM # BR 2261
TBP# FIRM # 2448

EULA ISD
EULA ELEMENTRAY RENO / ADDITION
ELECTRICAL PLAN - POWER

NO.	REVISION	DATE
1	ADDENDUM 1	05/07/2024
2	ADDENDUM 2	5/16/2024
3		
4		
5		
6		
7		
8		
9		
10		
11		
12		
13		
14		
15		
16		
17		
18		
19		
20		
21		
22		
23		
24		
25		
26		
27		
28		
29		
30		
31		
32		
33		
34		
35		
36		
37		
38		
39		
40		
41		
42		
43		
44		
45		
46		
47		
48		
49		
50		
51		
52		
53		
54		
55		
56		
57		
58		
59		
60		
61		
62		
63		
64		
65		
66		
67		
68		
69		
70		
71		
72		
73		
74		
75		
76		
77		
78		
79		
80		
81		
82		
83		
84		
85		
86		
87		
88		
89		
90		
91		
92		
93		
94		
95		
96		
97		
98		
99		
100		
101		
102		
103		
104		
105		
106		
107		
108		
109		
110		
111		
112		
113		
114		
115		
116		
117		
118		
119		
120		
121		
122		
123		
124		
125		
126		
127		
128		
129		
130		
131		
132		
133		
134		
135		
136		
137		
138		
139		
140		
141		
142		
143		
144		
145		
146		
147		
148		
149		
150		
151		
152		
153		
154		
155		
156		
157		
158		
159		
160		
161		
162		
163		
164		
165		
166		
167		
168		
169		
170		
171		
172		
173		
174		
175		
176		
177		
178		
179		
180		
181		
182		
183		
184		
185		
186		
187		
188		
189		
190		
191		
192		
193		
194		
195		
196		
197		
198		
199		
200		
201		
202		
203		
204		
205		
206		
207		
208		
209		
210		
211		
212		
213		
214		
215		
216		
217		
218		
219		
220		
221		
222		
223		
224		
225		
226		
227		
228		
229		
230		
231		
232		
233		
234		
235		
236		
237		
238		
239		
240		
241		
242		
243		
244		
245		
246		
247		
248		
249		
250		
251		
252		
253		
254		
255		
256		
257		
258		
259		
260		
261		
262		
263		
264		
265		
266		
267		
268		
269		
270		
271		
272		
273		
274		
275		
276		
277		
278		
279		
280		
281		
282		
283		
284		
285		
286		
287		
288		
289		
290		
291		
292		
293		
294		
295		
296		
297		
298		
299		
300		
301		
302		
303		
304		
305		
306		
307		
308		
309		
310		
311		
312		
313		
314		
315		
316		
317		
318		
319		
320		
321		
322		
323		
324		
325		
326		
327		
328		
329		
330		
331		
332		
333		
334		
335		
336		
337		
338		
339		
340		
341		
342		
343		
344		
345		
346		
347		
348		
349		
350		
351		
352		
353		
354		
355		
356		
357		
358		
359		
360		
361		
362		
363		
364		
365		
366		
367		
368		
369		
370		
371		
372		
373		
374		
375		
376		
377		
378		
379		
380		
381		
382		
383		
384		
385		
386		
387		
388		
389		
390		
391		
392		
393		

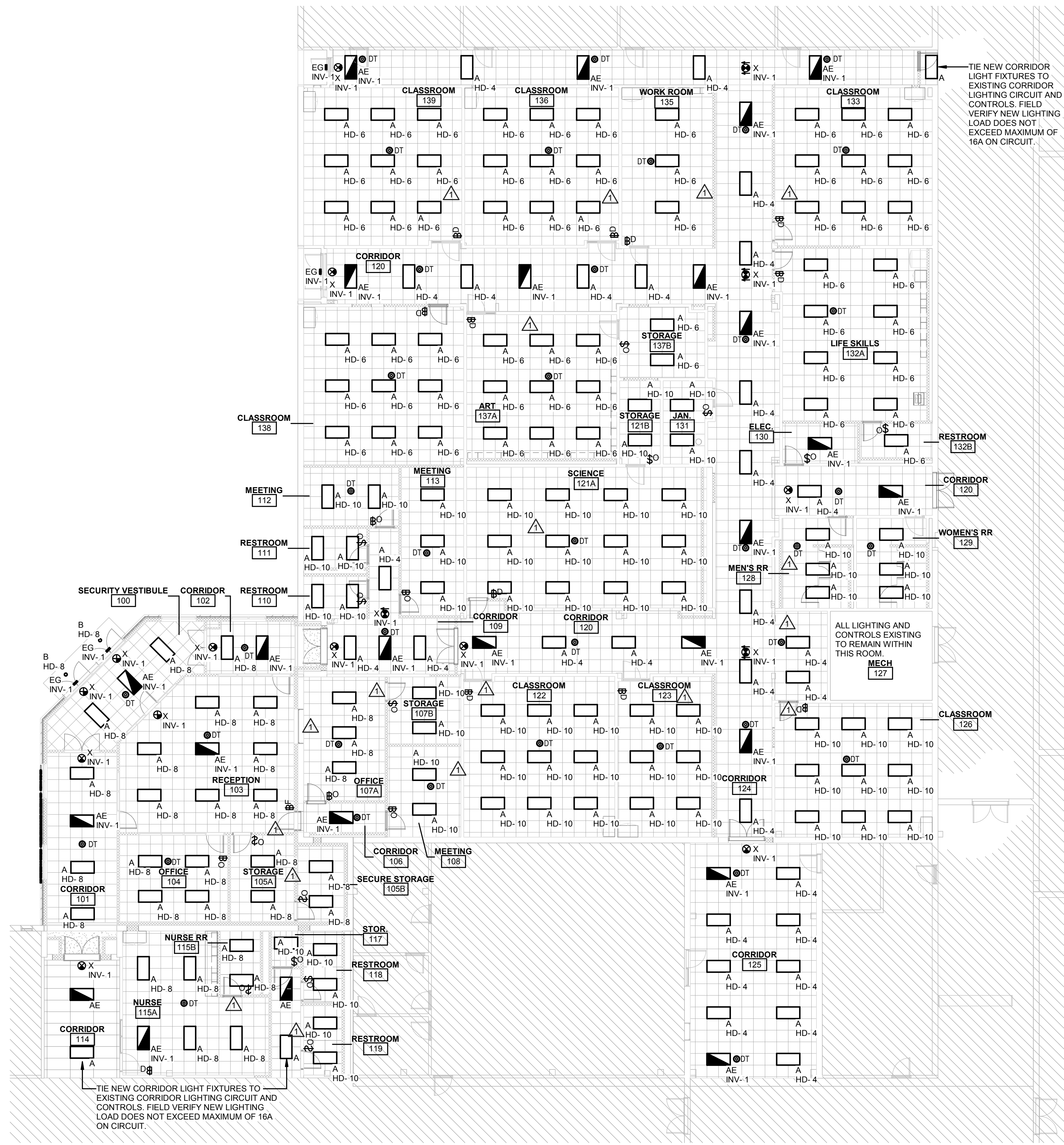

- GENERAL LIGHTING NOTES**
1. INSTALL NEW LIGHTING CONTROL SWITCHES IN LOCATION ONCE OCCUPIED BY EXISTING LIGHTING SWITCHES. FIELD VERIFY EXISTING CONDITIONS. COORDINATE THE COLOR/FINISH OF SWITCHING DEVICES AND THEIR COVER PLATES WITH ARCHITECT.
 2. WHERE NEW LIGHT SWITCHES NEED TO BE PROVIDED IN AN LOCATION WHERE THERE IS NOT AN EXISTING DEVICE RECESSED WITHIN THE WALL, THE ELECTRICAL CONTRACTOR SHALL PROVIDE SURFACE MOUNTED JUNCTION BOX AND CONDUIT ATTACHED TO EXISTING CMU WALL. ALL SURFACE CONDUIT SHALL BE INSTALLED IN A NEAT AND WORKMANLIKE MANNER. COORDINATE THE COLOR/FINISH OF ALL EXPOSED ELECTRICAL DEVICES AND THEIR COVER PLATES WITH ARCHITECT.
 3. ALL EXIT SIGNS SHALL BE CONNECTED TO AN UNSWITCHED LEG OF THE LOCAL EMERGENCY LIGHTING CIRCUIT.
 4. ELECTRICAL CONTRACTOR SHALL SET ALL OCCUPANCY AND VACANCY SENSOR SETTINGS THROUGHOUT BUILDING IN ACCORDANCE WITH OCCUPANCY SENSOR SETTINGS SCHEDULE ON PLANS.
 5. ALL EXTERIOR FIXTURES AT EGRESS DOORS SHALL BE CONNECTED TO THE EMERGENCY EGRESS LIGHTING CIRCUIT. ALL EXTERIOR FIXTURES SHALL BE RELAY CONTROLLED AS INDICATED IN RELAY SCHEDULES.

1 ELECTRICAL LIGHTING PLAN
3/32" = 1'-0"

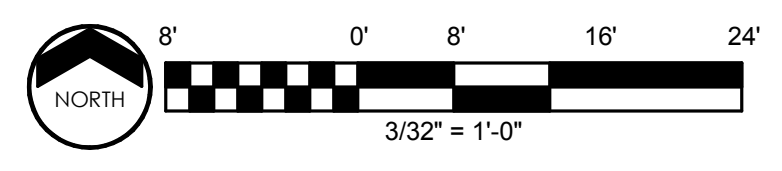

Summit
CONSULTANTS, INC.
Texas BPE Registration # F-207
1300 Summit Avenue Suite 500 Fort Worth, Texas 76102
Office 817.878.4242 www.summitmep.com
4144 N. Central Expwy Suite 635 Dallas, Texas 75204
Office 214.420.9111

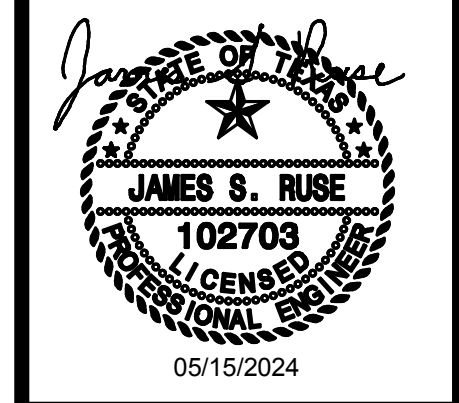

EULA ISD
EULA ELEMENTRAY RENO / ADDITION
ELECTRICAL PLAN - LIGHTING

NO.	REVISION	DATE	DESCRIPTION
1	ADDENDUM 1	05/07/2024	
2	ADDENDUM 2	5/16/2024	
PROJECT #	SCALE	PROJECT #	SCALE
17XXX	As Indicated	PROJECT #	SCALE
SHEET		SHEET	
E3.0		E3.0	